YTH21548, 96043032300, 2019-10

SPARE PARTS LIST

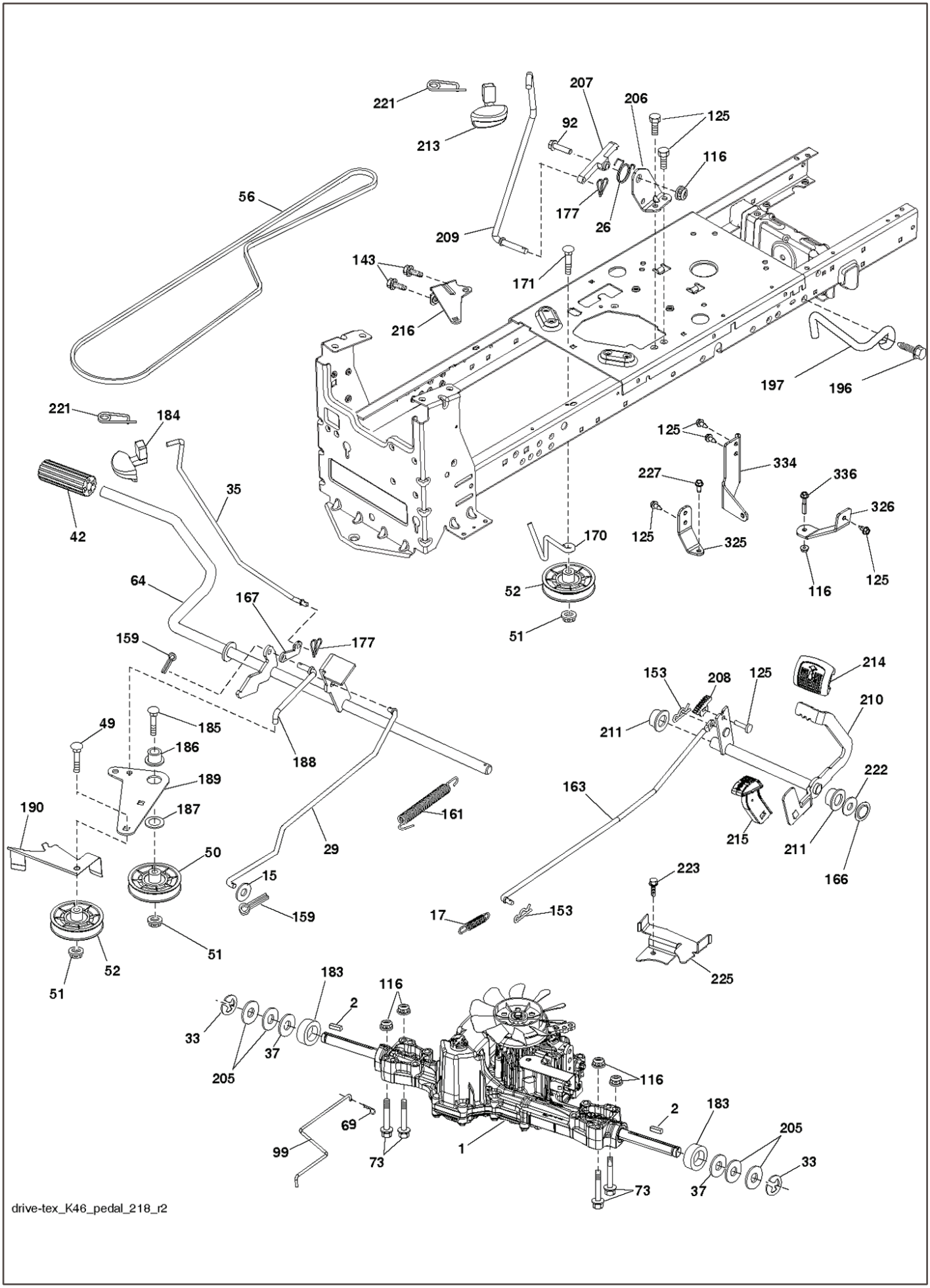
221
213
207
206
125
92
116
56
177
26
209
143
171
216
197
196
221
184
125
334
227
336
326
35
42
125
325
170
52
116
125
64
167
51
159
177
153
208
125
214
210
49
185
211
186
188
222
189
163
190
187
161
215
211
29
50
166
15
223
159
17
153
51
52
225
51
183
116
2
33
37
205
116
2
183
205
69
99
73
1
33
73
37
drive-tex_K46_pedal_218_r2

REF.	PART NO.	DESCRIPTION	REMARK	QTY.	KIT
1	000000000	W/O DESCRIPTION	TUFFTOROQ K46 BT (426120)	1	
2	532123583	KEY		1	
15	596565301	WASHER		1	
17	532413678	SRPING.BRAKE.K46.GREEN*SUBS/2*		1	
26	532199679	SPRING		1	
29	532403806	ROD		1	
33	812000001	RETAINER RING		1	
35	590605902	ROD		1	
37	532188967	WASHER		1	
42	532008883	PEDAL RUBBER		1	
49	596136201	BOLT		1	
50	532194327	PULLEY		1	
51	873900600	NUT		1	
52	532194326	PULLEY		1	
56	592855201	BELT		1	
64	532197865	SHAFT		1	
69	532423303	HAIR PIN COTTER		1	
73	596136501	BOLT		1	
92	595305701	SCREW		1	
99	582404501	ROD		1	
116	596135701	LOCK NUT		1	
125	817000512	SCREW		1	
143	596030701	SCREW		1	
153	532004497	CLIP		1	
159	596029501	PIN		1	
161	532105709	SPRING		1	
163	593861001	ROD		1	
166	532429164	NUT		1	
167	532405257	LATCH		1	
170	532194322	KEEPER		1	
171	596136301	BOLT		1	
177	587225301	PIN		1	
183	532137057	SPACER		1	
184	587653701	HANDLE		1	
185	872110622	BOLT		1	
186	532194321	SPACER		1	
187	596135501	WASHER		1	
188	582217001	LINK		1	
189	532194317	PLATE		1	
190	532194318	BELT GUIDE		1	
196	817000616	SCREW		1	
197	585658602	CLUTCH		1	
205	532121748	WASHER		1	
206	532448596	BRACKET		1	
207	587031402	LATCH		1	
208	596564101	GEAR		1	
209	590527802	ROD		1	
210	532400980	PEDAL ARM		1	
211	532120183	BEARING		1	
213	532403119	CONTROL		1	
214	532421263	PAD		1	
215	586606502	PEDAL		1	
216	532196131	BRACKET		1	
221	532403187	SPRING		1	
222	879212010	WASHER		1	
223	598662601	BOLT		1	
225	532403319	BELT GUIDE		1	
227	596135901	BOLT		1	
325	585668502	BRACKET		1	
326	585670802	BRACKET		1	
334	585882202	BRACKET		1	
336	587259602	BOLT		1	

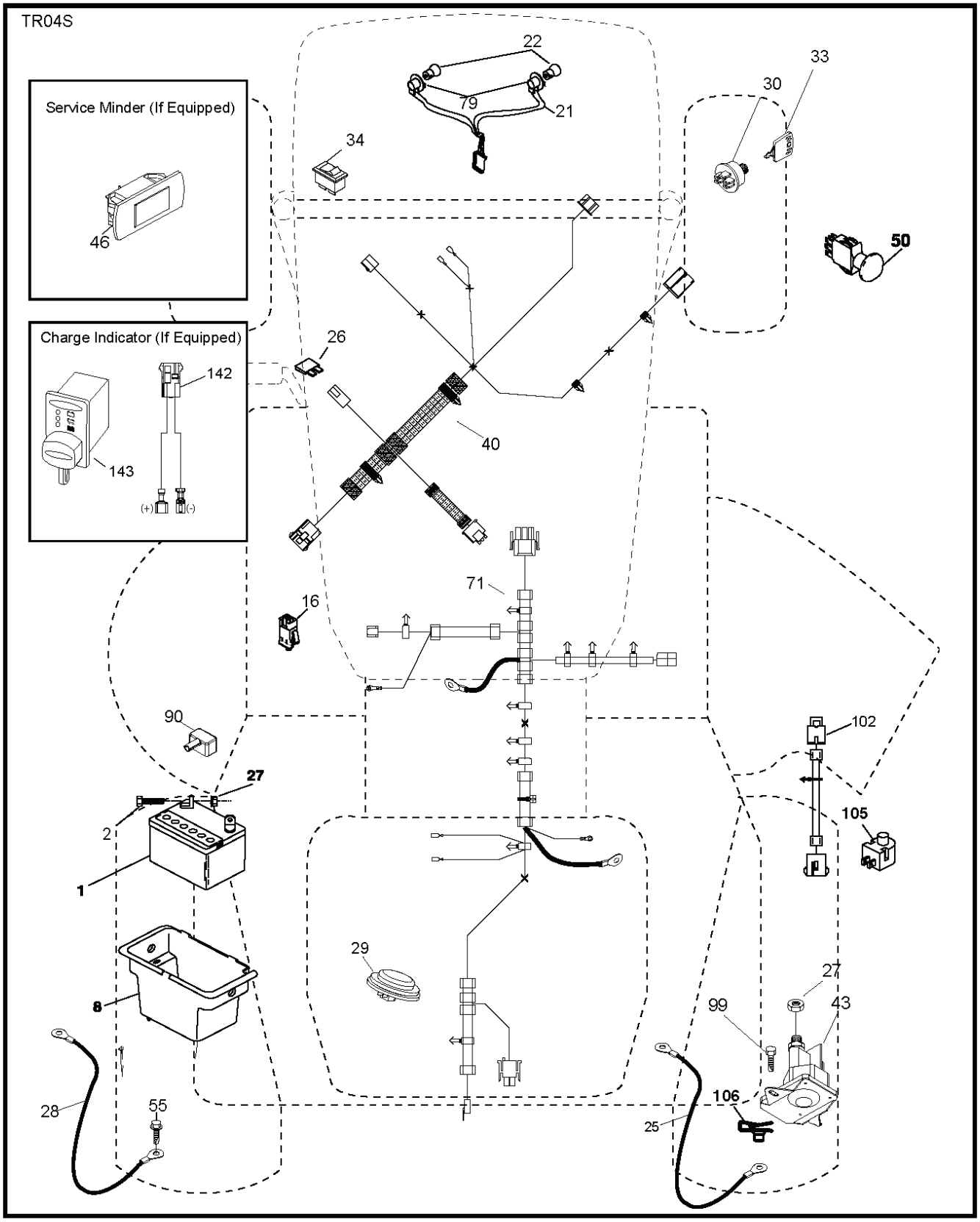
TR04S
Service Minder (If Equipped)
46
Charge Indicator (If Equipped)
142
143
(+)
(-)
22
79
21
34
33
30
50
26
40
71
16
90
27
2
1
8
29
102
105
99
43
106
25
28
55

REF.	PART NO.	DESCRIPTION	REMARK	QTY.	KIT
1	532163465	BATTERY		1	
2	874760412	BOLT		1	
8	532193228	BOX		1	
16	532176138	MICRO SWITCH		1	
21	532400252	HARNESS		1	
22	532004152	BULB		1	
25	581498001	CABLE		1	
26	532175158	FUSE		1	
27	596133601	LOCK NUT		1	
28	532421686	CABLE		1	
29	532401545	SWITCH		1	
30	532193350	IGNITION MODULE		1	
33	532411935	KEY		1	
34	532110712	SWITCH		1	
40	581023201	HARNESS		1	
43	582042802	SOLENOID		1	
46	594919101	HOUR METER		1	
50	582107601	SWITCH		1	
55	817060512	SCREW		1	
71	501133701	HARNESS		1	
79	532175242	HOLDER		1	
90	532435395	TERMINAL COVER		1	
99	817670412	SCREW		1	
102	532404454	CABLE		1	
105	532407568	SWITCH		1	
106	532174814	NUT		1	

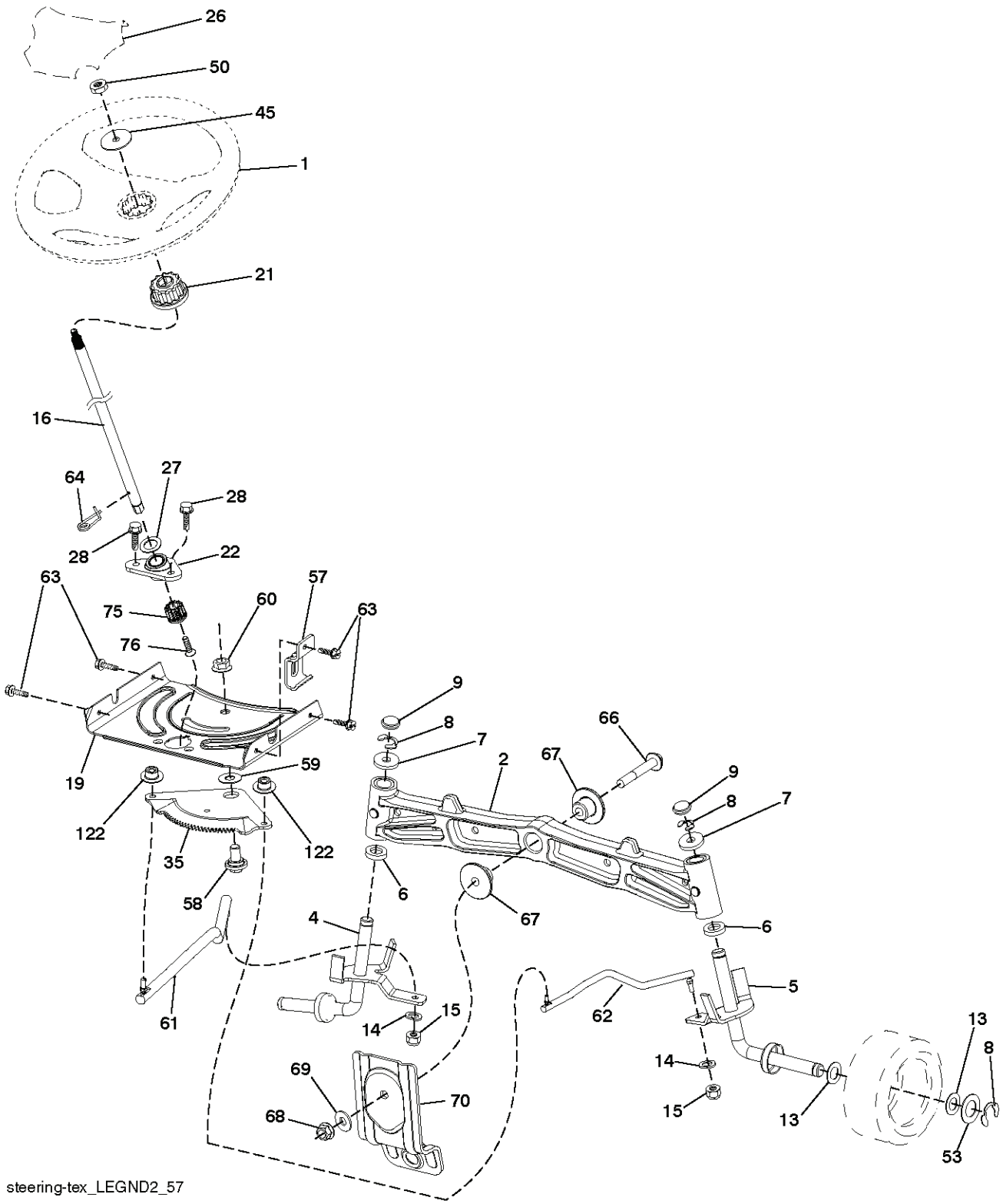
26
50
45
1
21
16
64
27
28
28
22
63
57
75
60
63
76
9
8
7
66
67
2
9
8
7
19
59
122
122
35
58
6
67
6
4
5
61
15
14
62
14
15
13
13
8
53
69
70
68
steering-tex_LEGND2_57

REF.	PART NO.	DESCRIPTION	REMARK	QTY.	KIT
1	532439740	STEERING WHEEL		1	
2	532195968	SHAFT	FRONT	1	
4	532403087	SPINDLE	LH	1	
5	532403088	SPINDLE	RH	1	
6	532006266	WASHER		1	
7	532121748	WASHER		1	
8	812000029	RETAINER RING		1	
9	532121232	HUB CAP		1	
13	532121749	WASHER		1	
14	596238701	WASHER		1	
15	873540600	NUT		1	
16	587016002	SHAFT		1	
19	532194729	PLATE		1	
21	586840201	ADAPTER		1	
22	585029802	BEARING		1	
26	532439743	HUB CAP		1	
27	596933401	WASHER		1	
28	817000612	SCREW		1	
35	532194732	PLATE		1	
45	587016401	WASHER		1	
50	873900600	NUT		1	
53	532188967	WASHER		1	
57	532197246	BRACKET		1	
58	532194747	BOLT		1	
59	532194748	WASHER		1	
60	873971000	NUT		1	
61	597047802	LINKAGE		1	
62	597047902	LINKAGE		1	
63	817000512	SCREW		1	
64	532199849	SPRING RETAINER		1	
66	871020748	BOLT		1	
67	532194737	BUSHING		1	
68	873900700	NUT		1	
69	532199162	WASHER		1	
70	585338801	BRACKET	FRONT	1	
75	580683701	PINION		1	
76	580683601	SCREW		1	
122	532444962	CAP		1	

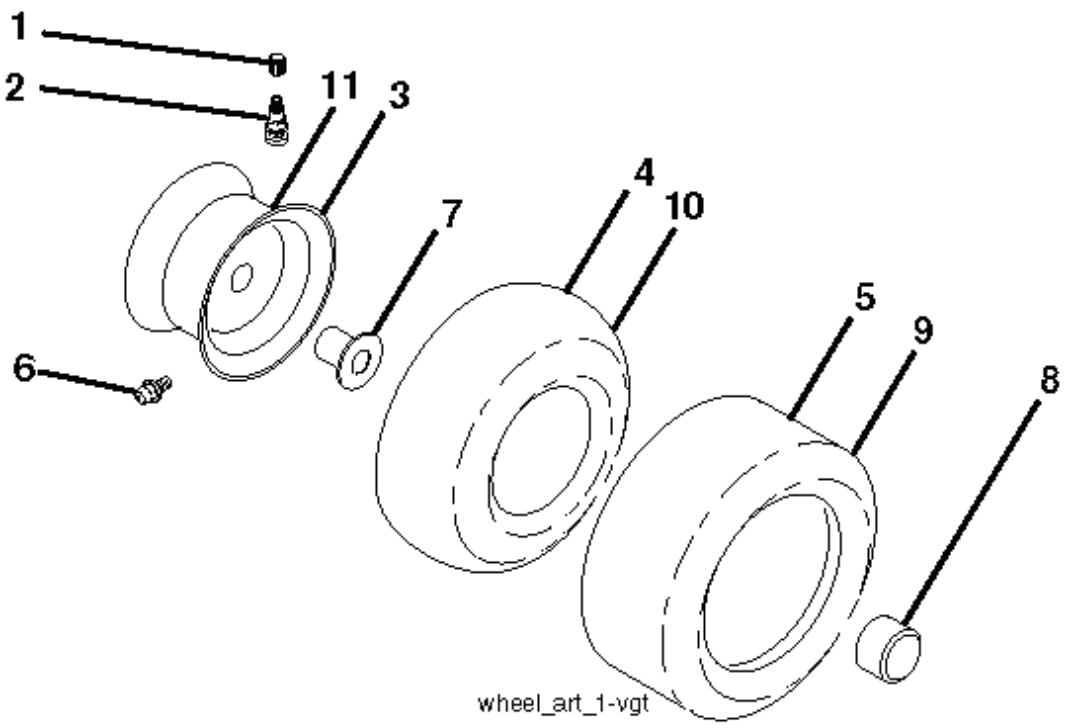
1
2
11
3
4
10
7
5
9
8
6
wheel_art_1-vgt

REF.	PART NO.	DESCRIPTION	REMARK	QTY.	KIT
1	532059192	CAP VALVE		1	
2	532065139	NIPPLE		1	
3	532138336	RIM	Front	1	
4	532059904	HOSE	Front (Ser vice Item Only)	1	
5	532106222	TIRE	FRONT (15 X 6–6)	1	
6	532000278	NIPPLE	Front Wheel Only	1	
7	532009040	BEARING	Front Wheel Only	1	
8	532175039	HUB CAP	Front Wheel Only	1	
9	532122082	TIRE	REAR (20 X 8–8)	1	
10	532007152	TUBE	Rear (Service Item Only)	1	
11	532138337	RIM SPROCKET	Rear	1	
..	532144334	SEALING FOAM	10 oz. Tube	1	

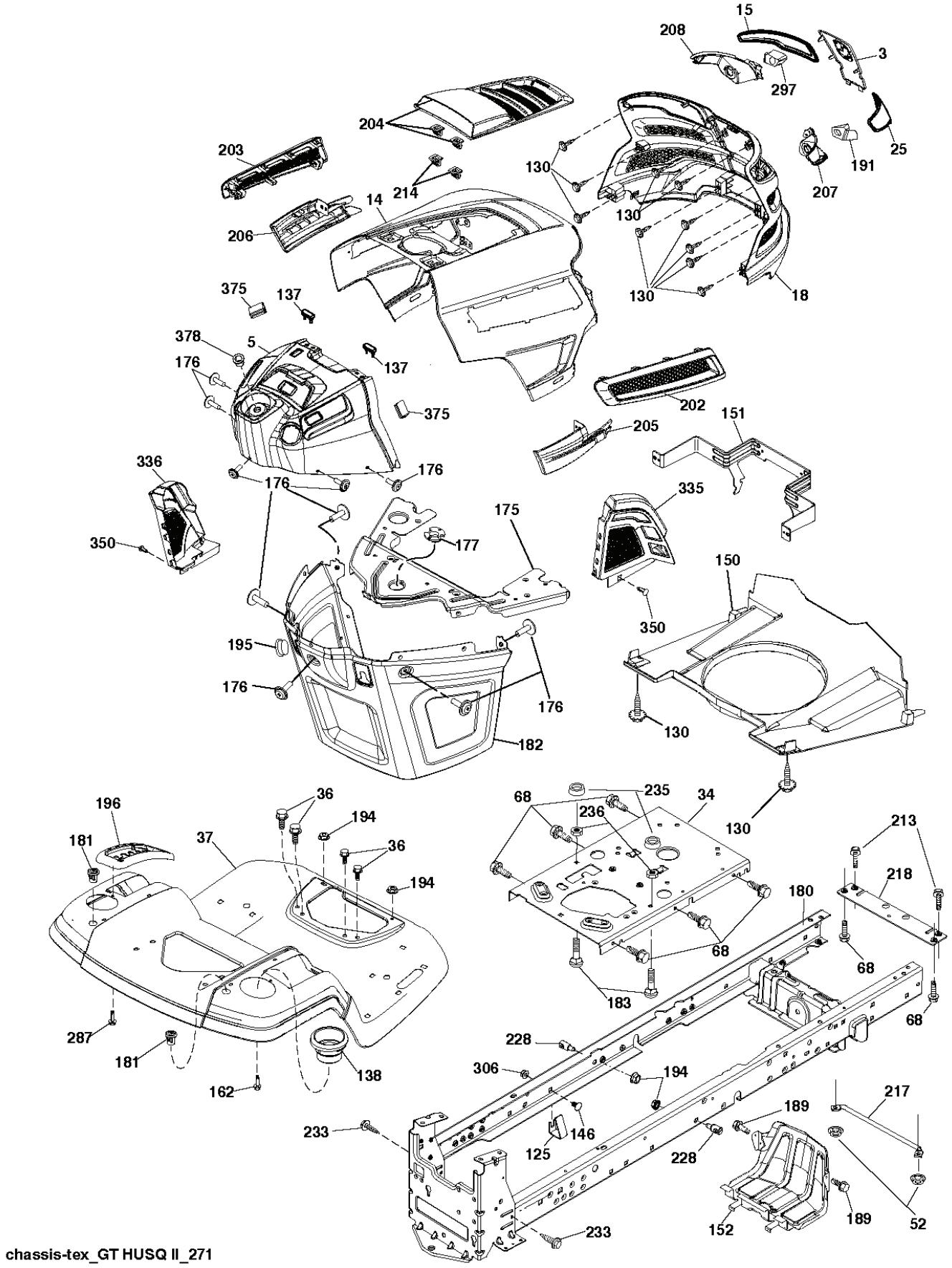
15
208
3
297
204
25
191
207
203
214
130
14
206
130
18
375
137
378
5
176
137
202
375
205
151
336
176
176
335
350
175
177
150
195
176
176
350
182
130
130
196
36
68
235
34
213
181
194
236
37
36
218
180
194
68
68
183
68
287
228
181
306
194
138
162
233
125
146
189
217
228
233
152
189
52
chassis-tex_GT HUSQ II_271

REF.	PART NO.	DESCRIPTION	REMARK	QTY.	KIT
3	532444481	LOGOTYPE		1	
5	590748811	DASHBOARD		1	
14	532441177	HOOD		1	
15	532439733	LENS	LH	1	
18	597247201	GRILLE		1	
25	532443385	LENS	RH	1	
34	580910801	CHASSIS		1	
36	817060512	SCREW		1	
37	532441206	FENDER		1	
52	596040501	LOCK NUT		1	
68	596030701	SCREW		1	
125	581684801	CLIP		1	
130	596321701	SCREW		1	
137	532407590	DAMPING PIECE		1	
138	532439747	HOLDER		1	
146	581857901	BOLT		1	
150	532439774	AIR DUCT		1	
151	532436670	BRACKET		1	
152	532439870	SHIELD		1	
162	596134101	SCREW		1	
175	590607702	CROSS MEMBER		1	
176	532400776	SCREW		1	
177	532195228	BUSHING		1	
180	532195457	CHASSIS		1	
181	532439746	BUSHING		1	
182	532406859	DASH		1	
183	595305701	SCREW		1	
189	817000512	SCREW		1	
191	532437455	INSERT		1	
194	596135701	LOCK NUT		1	
195	532404137	TROU*RPL.PAR 532401556428		1	
196	532439647	CONSOLE		1	
202	532439728	COVER	RH	1	
203	532439727	COVER	LH	1	
204	587485801	VENT		1	
205	532439730	SKIRT	RH	1	
206	532439729	SKIRT	LH	1	
207	587464801	HEADLIGHT	RH	1	
208	587464501	HEADLIGHT	LH	1	
213	596030501	SCREW		1	
214	532199145	CLIP		1	
217	532409167	ROD		1	
218	532196395	PLATE		1	
228	593824001	STUD		1	
233	532196539	BOLT		1	
235	596564201	SPACER		1	
236	873930500	NUT		1	
287	817600406	SCREW		1	
297	532437456	INSERT		1	
306	873900600	NUT		1	
335	532448204	COVER		1	
336	532445309	COVER		1	
350	532445143	CLIP		1	
375	586908201	BUMPER		1	
378	590849801	BUSHING		1	

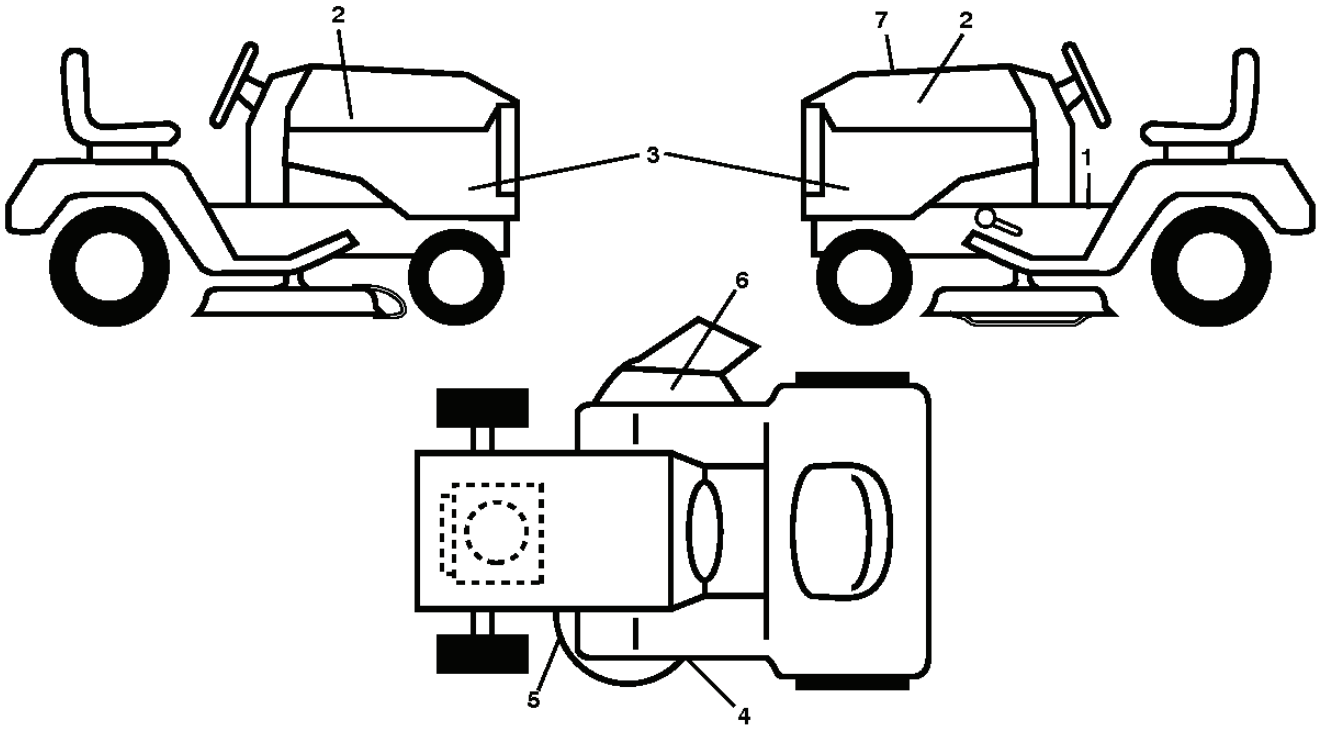
2
7
2
3
1
6
5
4

REF.	PART NO.	DESCRIPTION	REMARK	QTY.	KIT
1	581579001	DECAL		1	
2	501131401	DECAL		1	
3	599129601	DECAL		1	
4	581580002	DECAL		1	
5	581724501	DECAL		1	
6	584904601	DECAL		1	
7	593085701	DECAL		1	
..	581724801	DECAL		1	
..	532439681	PLATE	LH	1	
..	532439682	PAD	RH	1	

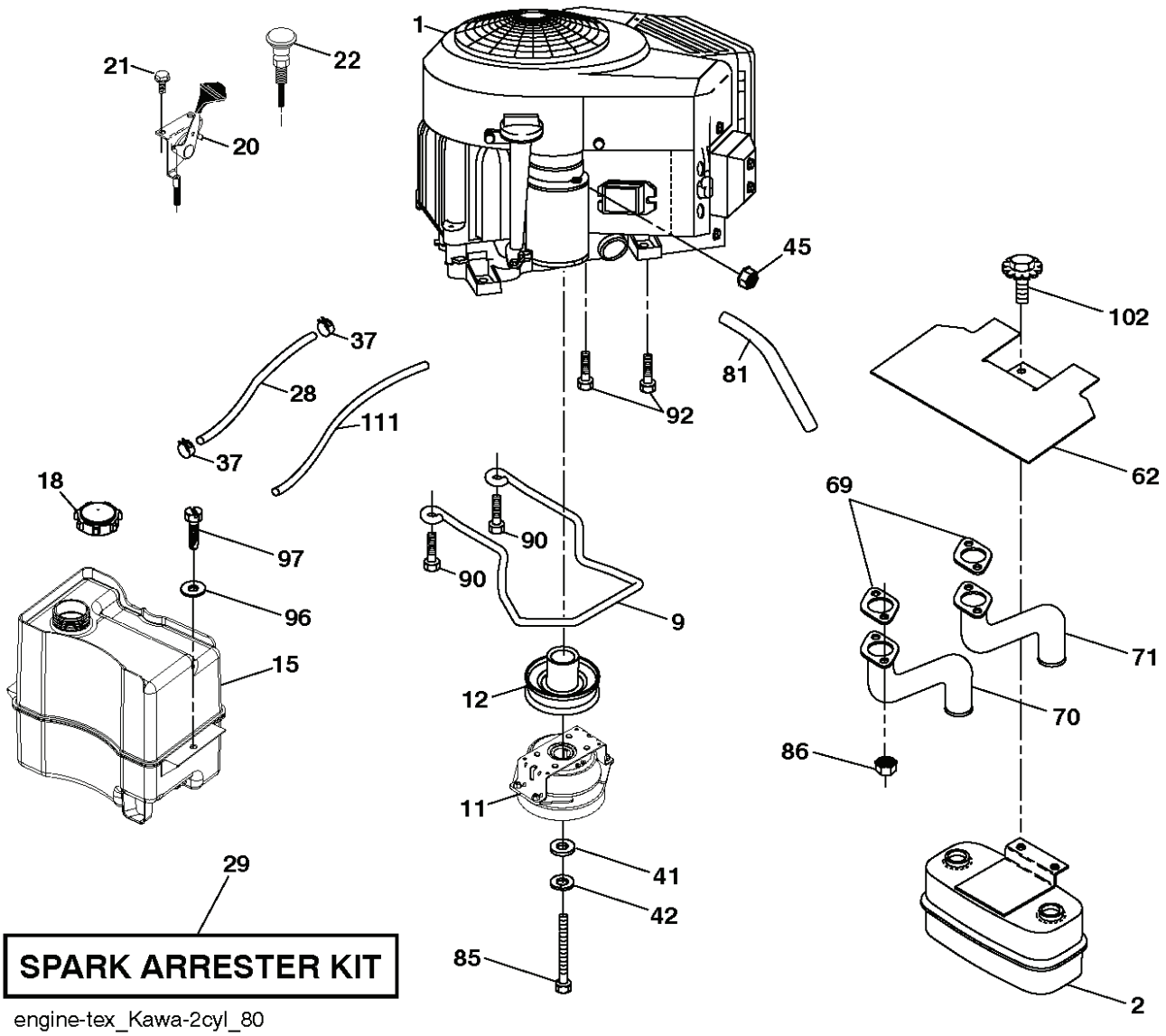

engine-tex_Kawa-2cyl_80

REF.	PART NO.	DESCRIPTION	REMARK	QTY.	KIT
1	000000000	W/O DESCRIPTION	Engine Kawa Model No. FR651V (593006001)	1	
2	589818701	MUFFLER		1	
9	596501502	KEEPER		1	
11	587241601	CLUTCH		1	
12	532405097	PULLEY		1	
15	597954503	FUEL TANK ASSY		1	
18	587382901	FUEL CAP ASSY		1	
20	532412165	CABLE		1	
21	596321701	SCREW		1	
22	532189541	CHOKE CONTROL		1	
28	587044860	HOSE		1	
29	532137180	SPARK ARRESTER KIT		1	
37	532123487	HOSE CLAMP		1	
41	532126197	WASHER		1	
42	596238901	WASHER		1	
45	596133601	LOCK NUT		1	
62	532434017	SHIELD		1	
69	532178151	MUFFLER GASKET		1	
70	583955601	TUBE	LH	1	
71	583955701	TUBE	RH	1	
81	532148456	TUBE		1	
85	501606601	BOLT		1	
86	532184362	NUT		1	
90	817000616	SCREW		1	
92	817120616	SCREW		1	
96	596135301	WASHER		1	
97	817670412	SCREW		1	
102	817000512	SCREW		1	
111	596941501	TUBE		1	

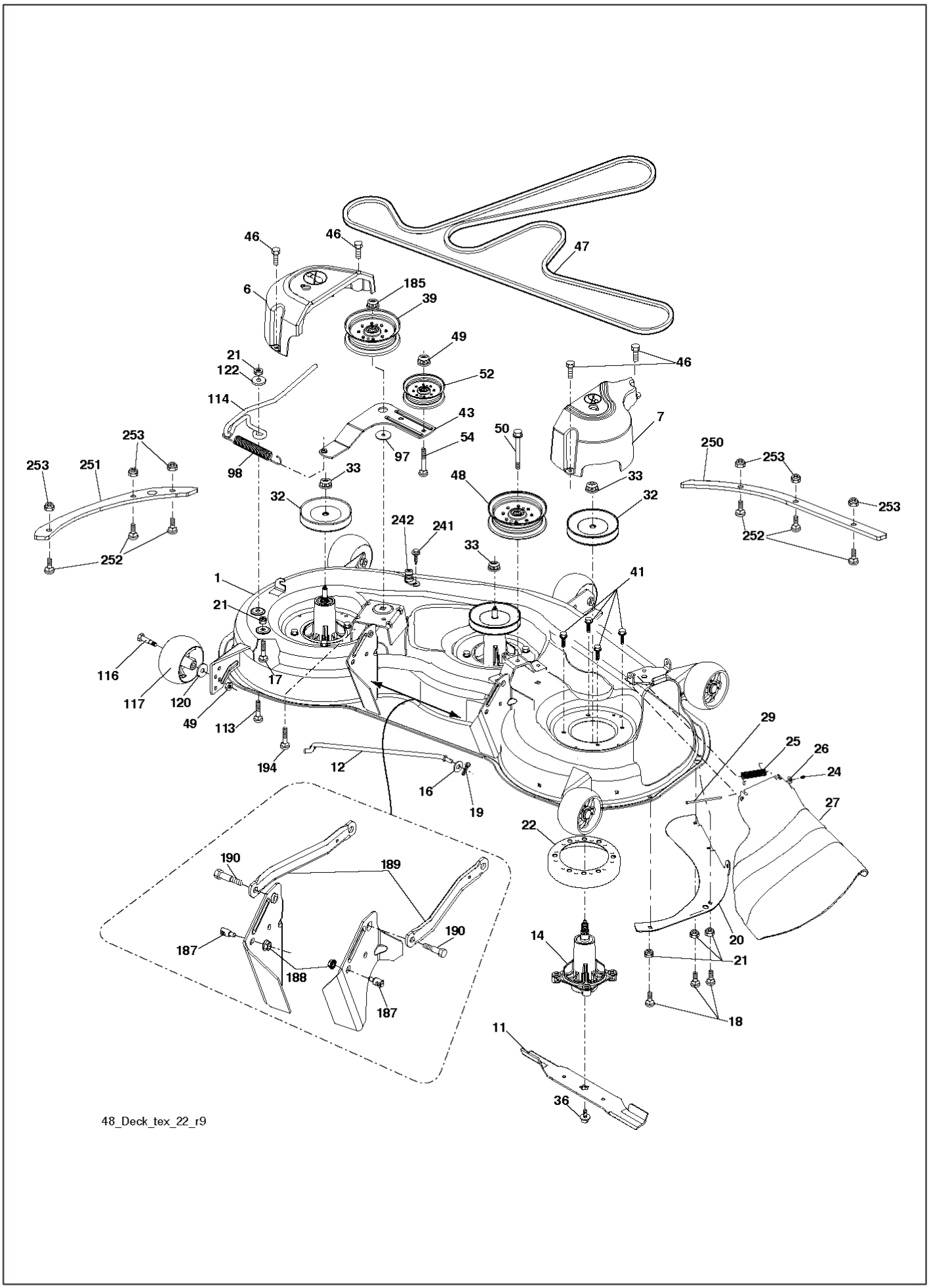

48_Deck_tex_22_r9

REF.	PART NO.	DESCRIPTION	REMARK	QTY.	KIT
..	532418223	DECK ASSY		1	
1	532418224	KIT.SVC.DECK.WLD.48"417742X668		1	
6	532197248	MANDREL COVER(L.H.)	LH	1	
7	587452401	COVER	RH	1	
11	532180054	BLADE		1	
12	532404851	ROD		1	
14	587820301	MANDREL		1	
16	596133201	WASHER		1	
17	539107271	SCREW		1	
18	596136401	BOLT		1	
19	532194208	PIN		1	
20	532174378	BAFFLE		1	
21	596040501	LOCK NUT		1	
22	532174493	STRIPPER. MANDREL.BLACK		1	
24	532105304	HUB CAP		1	
25	532178102	SPRING		1	
26	532110452	NUT		1	
27	532181707	SHIELD		1	
29	595297001	ROD		1	
32	532153532	PULLEY		1	
33	596134801	HEXAGON NUT		1	
36	584309301	SCREW		1	
39	532197380	PULLEY		1	
41	584953901	BOLT		1	
43	532196065	ARM		1	
46	532137729	SCREW		1	
47	593773401	BELT		1	
48	532197379	PULLEY		1	
49	873900600	NUT		1	
50	817490636	SCREW		1	
50	596564004	BOLT		1	
52	532193197	PULLEY		1	
54	596136101	BOLT		1	
97	532178515	WASHER		1	
98	532196105	SPRING		1	
113	539107271	SCREW		1	
114	532197451	TIGE DE TENSION		1	
116	596434404	BOLT		1	
117	589527301	WHEEL		1	
120	596134901	WASHER		1	
122	532187557	BUSHING		1	
185	873900700	NUT		1	
187	593824001	STUD		1	
188	596135701	LOCK NUT		1	
189	587140502	ARM		1	
190	532196539	BOLT		1	
194	874490736	BOLT		1	
241	532152927	SCREW		1	
242	532415598	HOSE COUPLING		1	
250	585318005	REINFORCEMENT PLATE		1	
251	585322405	REINFORCEMENT PLATE		1	
252	592807801	BOLT		1	
253	873900400	NUT		1	
..	532416405	COUPLING		1	

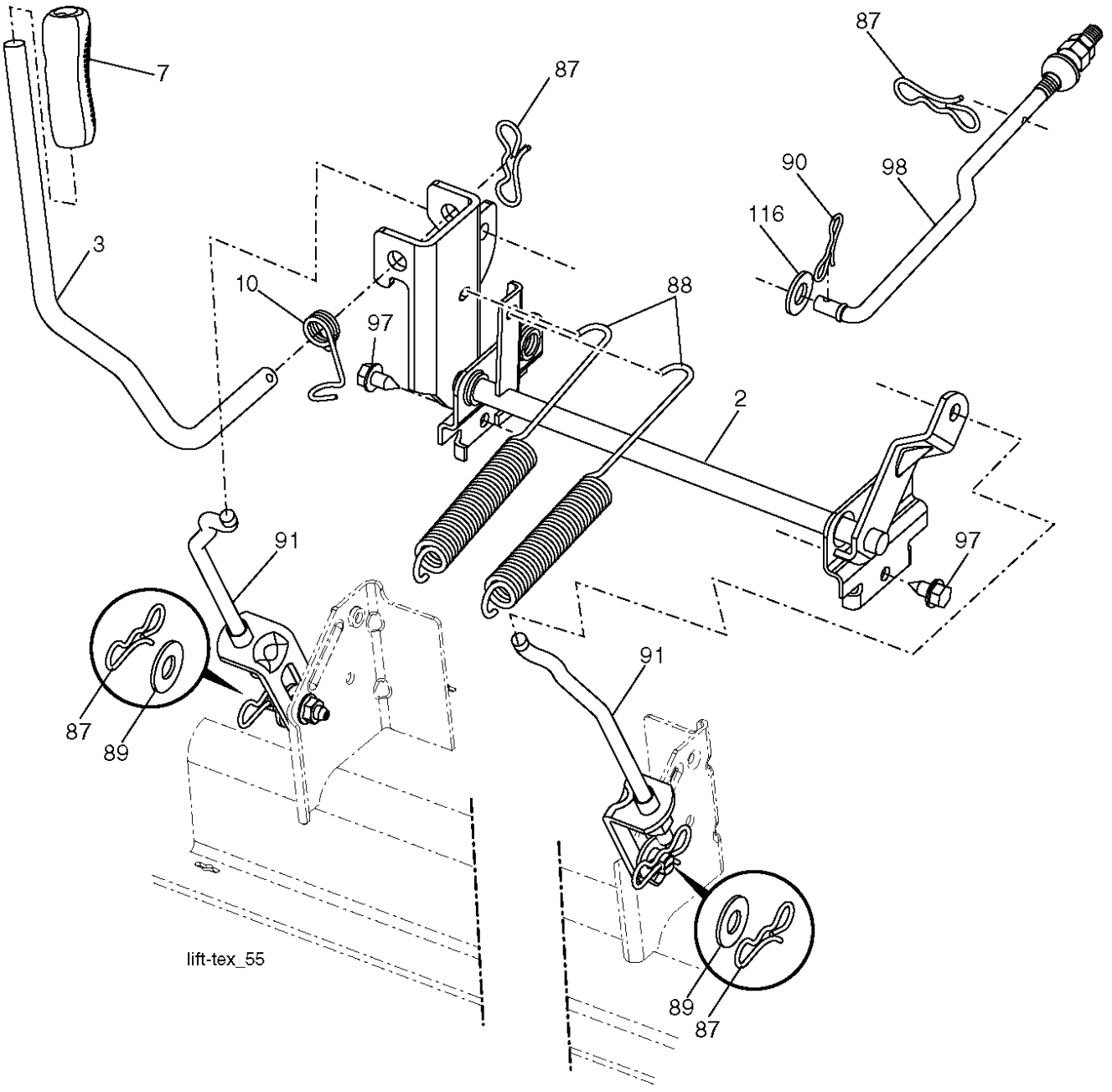
7
87
87
90
98
116
3
10
97
88
2
91
97
91
87
89
89
87
lift-tex_55

REF.	PART NO.	DESCRIPTION	REMARK	QTY.	KIT
2	532422027	SHAFT		1	
3	594018001	LEVER		1	
7	580962301	GRIP		1	
10	532196314	SPRING		1	
87	532194209	SPRING		1	
88	532410710	SPRING		1	
89	819191912	WASHER		1	
90	532194208	PIN		1	
91	589464803	LINK ASSY		1	
97	817000612	SCREW		1	
98	581506902	LINK ASSY		1	
116	594976501	WASHER		1	

SCH12

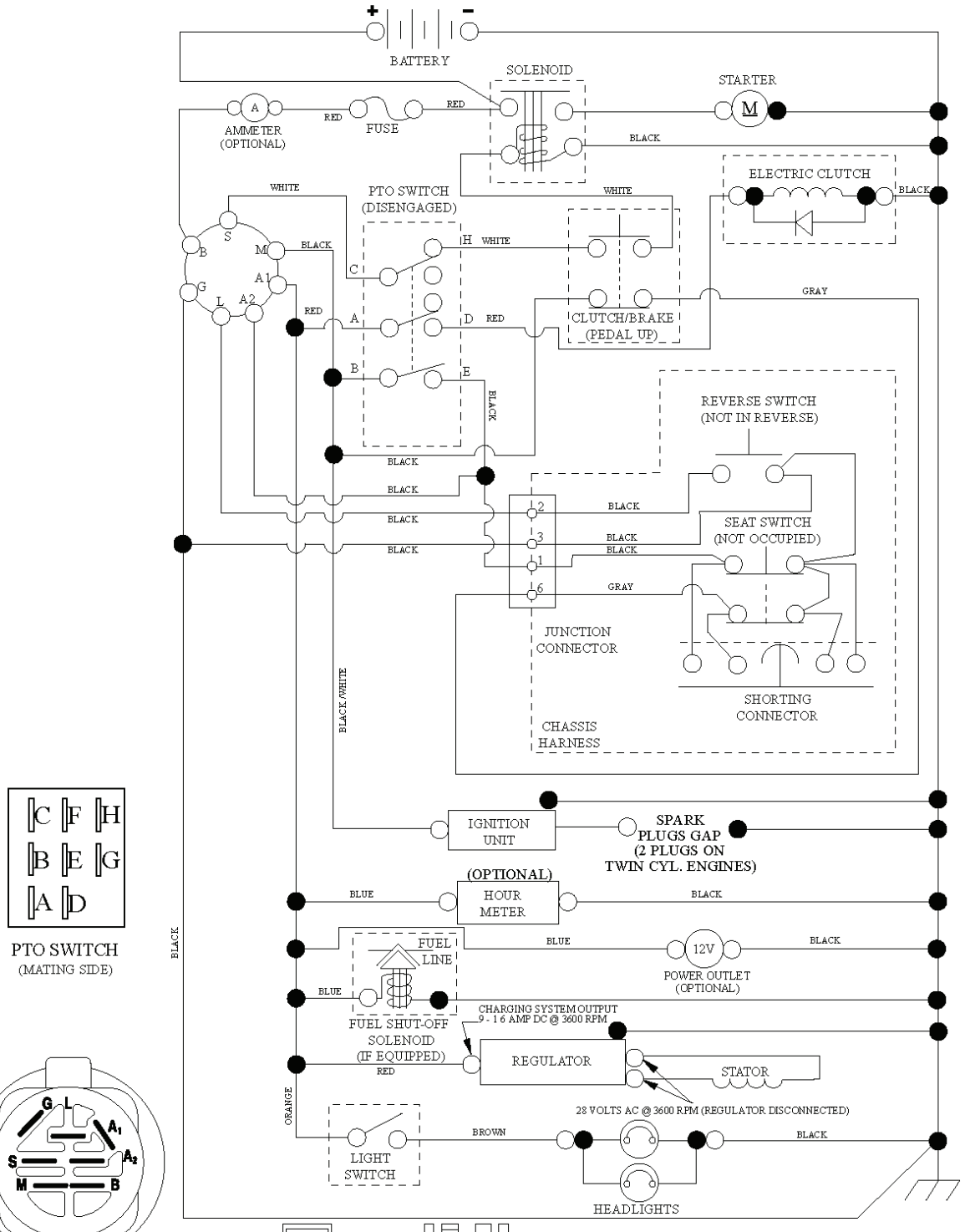

PTO SWITCH
(MATING SIDE)

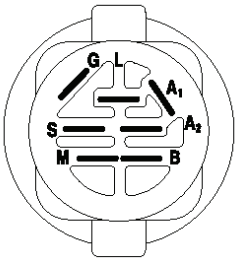

IGNITION SWITCH

POSITION	CIRCUIT "MAKE"
OFF	M+G+A1
RUN/OVERRIDE	B+A1
RUN	B+A1 L+A2
START	B + S + A1

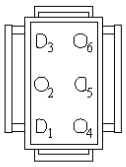

CHASSIS HARNESS CONNECTOR (MATING SIDE)

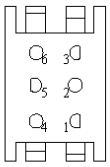

DASH HARNESS CONNECTOR

WIRING INSULATED CLIPS NOTE: IF WIRING INSULATED CLIPS WERE REMOVED FOR SERVICING OF UNIT, THEY SHOULD BE RE-INSTALLED TO PROPERLY SECURE YOUR WIRING.

NON-REMOVABLE CONNECTIONS

REMOVABLE CONNECTIONS

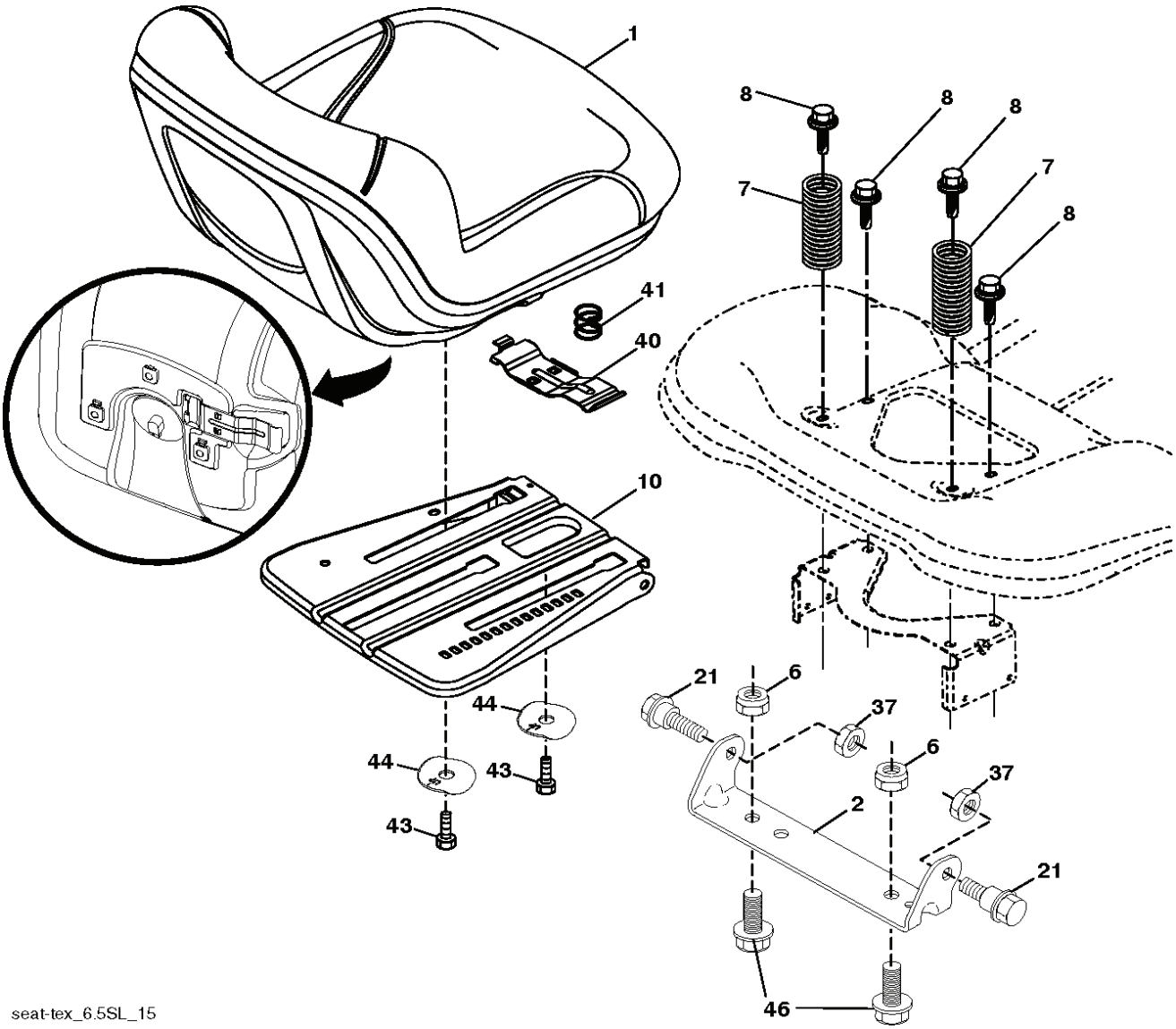

seat-tex_6.5SL_15

REF.	PART NO.	DESCRIPTION	REMARK	QTY.	KIT
1	532439822	SEAT		1	
2	532180166	BRACKET		1	
6	873800600	NUT		1	
7	589483501	SPRING		1	
8	532171877	BOLT		1	
10	596657402	PLATE		1	
21	587907801	BOLT		1	
37	596583702	NUT		1	
40	595088102	HANDLE		1	
41	532198200	SPRING		1	
43	874760612	BOLT		1	
44	501051801	WASHER		1	
46	588090401	BOLT		1	